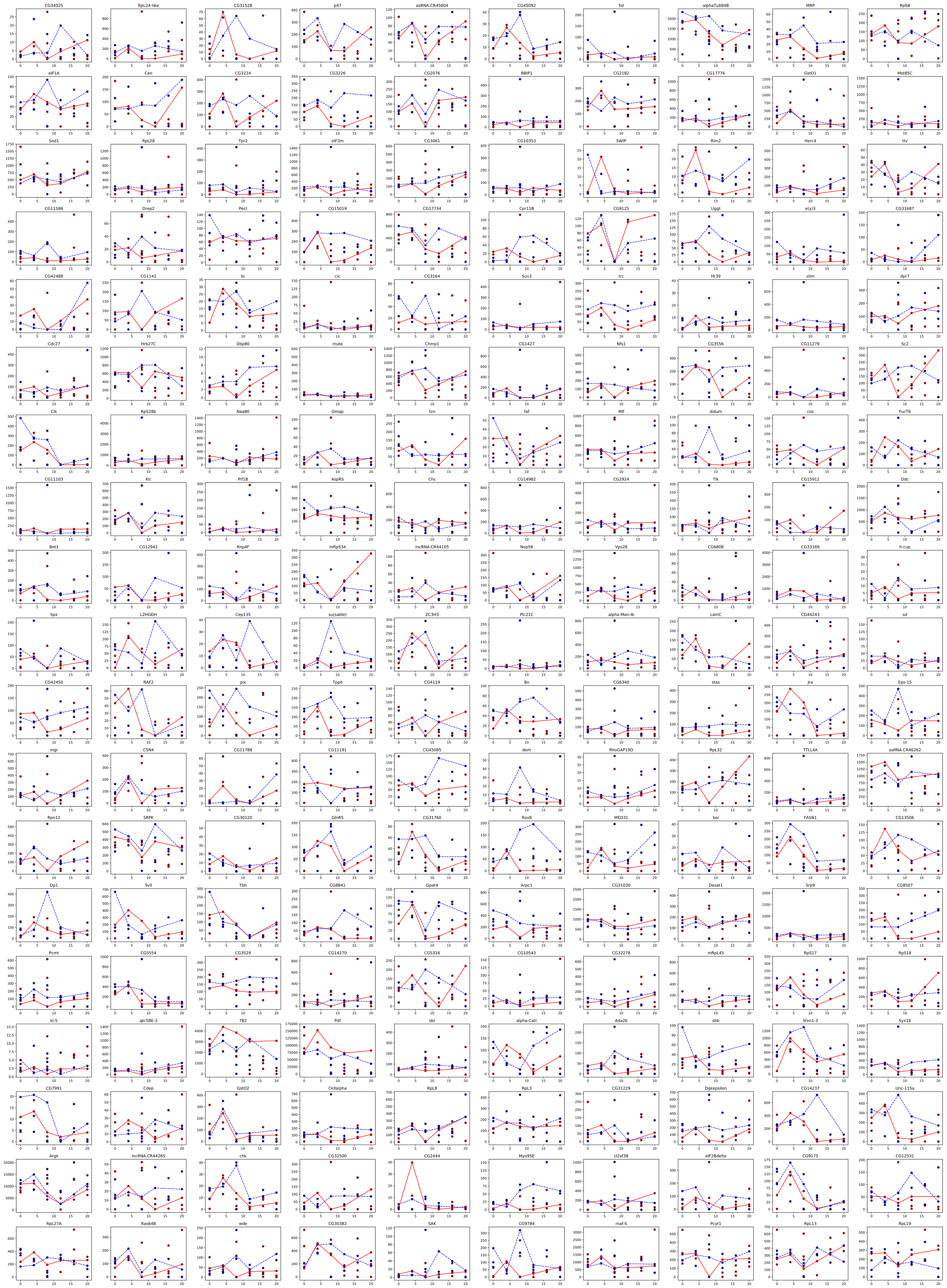
CG34025
RpL24-like
CG31528
p47
asRNA:CR45604
CG45092
fid
alphaTub84B
MRP
RpS8
eIF1A
Cen
CG3224
CG3226
CG2076
BBIP1
CG2182
CG17776
GstD1
Mst85C
Sod1
RpL28
Tpr2
eIF3m
CG3061
CG10353
SWIP
Rim2
Herc4
ttv
CG11586
Drep2
Pect
CG15019
CG17734
Cpr11B
CG9125
Uggt
e(y)3
CG31687
CG42488
CG1142
bi
cic
CG3164
Suv3
trc
Hr39
slim
dpr7
Cdc27
Hrb27C
Dbp80
mute
Chmp1
CG1427
Nfs1
CG3556
CG11279
Sc2
Clk
RpS28b
Naa80
Gmap
tzn
faf
Mlf
didum
cos
FucT6
CG11103
Klc
Pif1B
AspRS
Chc
CG14982
CG2924
Tlk
CG15912
Ddc
Bet1
CG12942
Rnp4F
mRpS34
lncRNA:CR44105
Nop56
Vps28
CG6808
CG33169
h-cup
Spx
L2HGDH
Cep135
su(sable)
ZC3H3
Plc21C
alpha-Man-Ib
LamC
CG44243
sd
CG42450
RAF2
pix
TppII
CG4119
Bx
CG6340
stas
Jra
Eps-15
mgr
CSN4
CG11788
CG11191
CG45085
dom
RhoGAP19D
RpL32
TTLL4A
asRNA:CR46262
Rpn12
SRPK
CG30120
GlnRS
CG31760
Rox8
MED31
boi
FASN1
CG13506
Dp1
Svil
Tbh
CG8841
Gpat4
Arpc1
CG31030
Desat1
Srp9
CG8507
Pcmt
CG5554
CG3529
CG14270
CG5316
CG10543
CG32278
mRpL45
RpS17
RpS18
kl-5
qkr58E-3
7B2
Pdf
sbr
alpha-Catr
Ada2b
sbb
Sfxn1-3
Syx16
CG7991
Cdep
GstO2
CkIIalpha
RpL8
RpL3
CG31229
Dgkepsilon
CG14237
Unc-115a
Argk
lncRNA:CR44265
chk
CG32500
CG2444
Myo95E
U2af38
eIF2Bdelta
CG9175
CG12531
RpL27A
Ras64B
wde
CG30382
SAK
CG9784
maf-S
Pcyt1
RpL13
RpL19

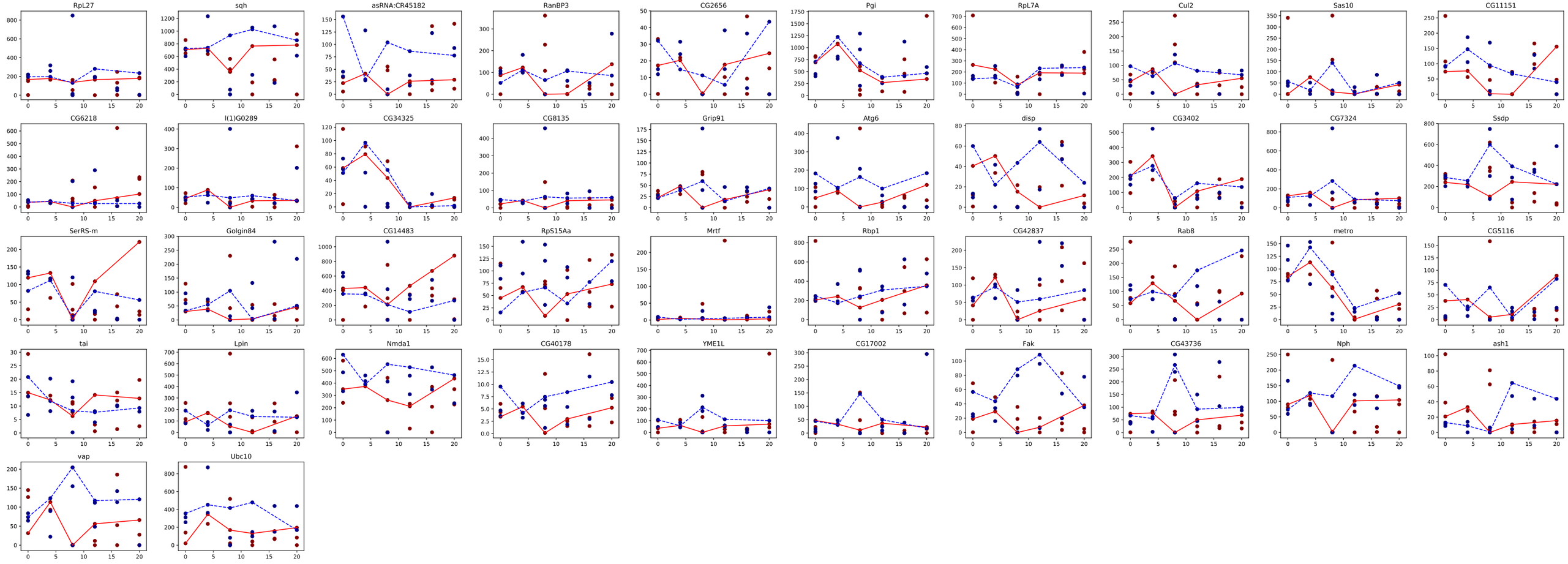
RpL27
sqh
asRNA:CR45182
RanBP3
CG2656
Pgi
RpL7A
Cul2
Sas10
CG11151
CG6218
l(1)G0289
CG34325
CG8135
Grip91
Atg6
disp
CG3402
CG7324
Ssdp
SerRS-m
Golgin84
CG14483
RpS15Aa
Mrtf
Rbp1
CG42837
Rab8
metro
CG5116
tai
Lpin
Nmda1
CG40178
YME1L
CG17002
Fak
CG43736
Nph
ash1
vap
Ubc10