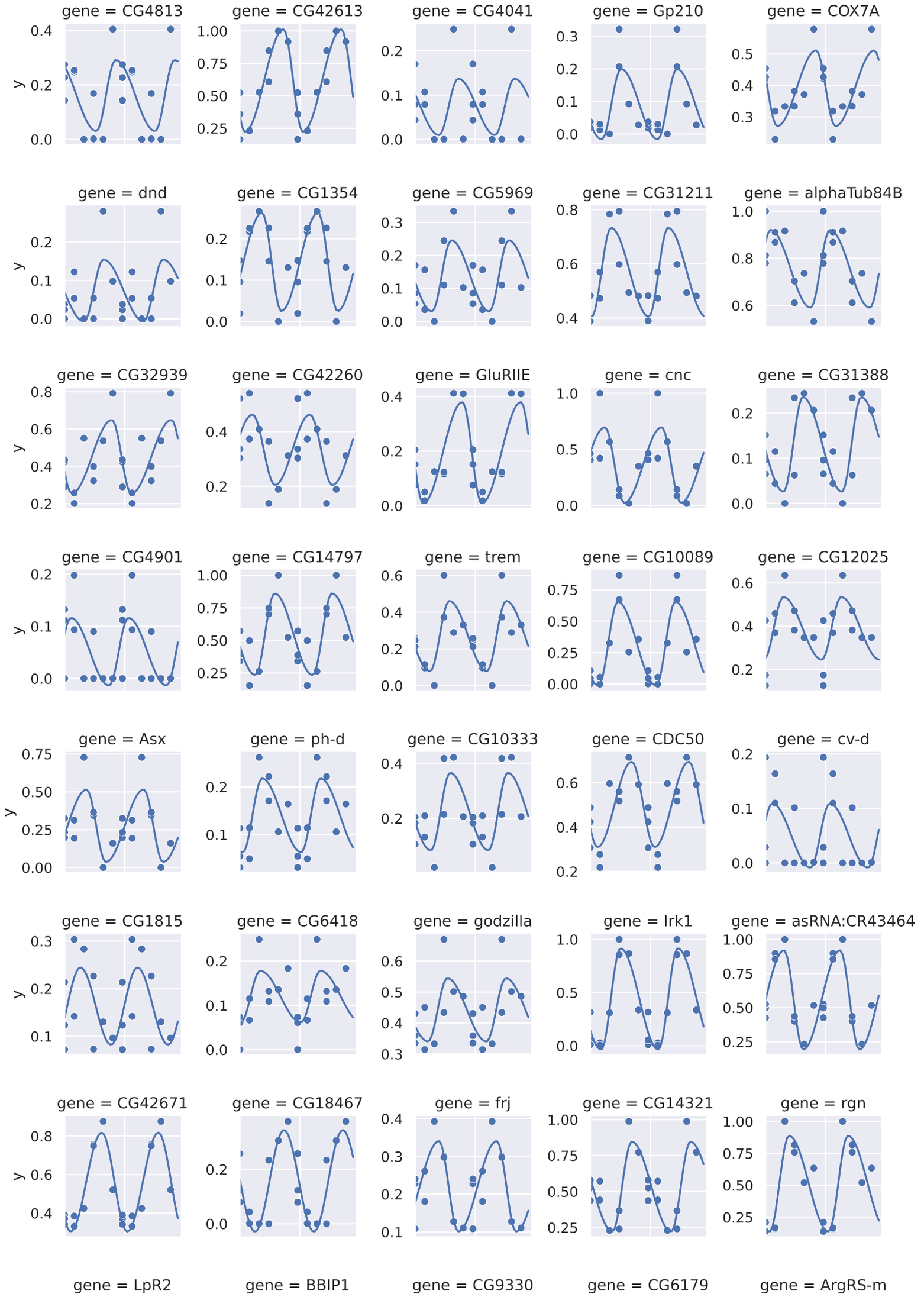
gene = CG4813
gene = CG42613
gene = CG4041
gene = Gp210
gene = COX7A
gene = dnd
gene = CG1354
gene = CG5969
gene = CG31211
gene = alphaTub84B
gene = CG32939
gene = CG42260
gene = GluRIIE
gene = cnc
gene = CG31388
gene = CG4901
gene = CG14797
gene = trem
gene = CG10089
gene = CG12025
gene = Asx
gene = ph-d
gene = CG10333
gene = CDC50
gene = cv-d
gene = CG1815
gene = CG6418
gene = godzilla
gene = Irk1
gene = asRNA:CR43464
gene = CG42671
gene = CG18467
gene = frj
gene = CG14321
gene = rgn
gene = LpR2
gene = BBIP1
gene = CG9330
gene = CG6179
gene = ArgRS-m
y

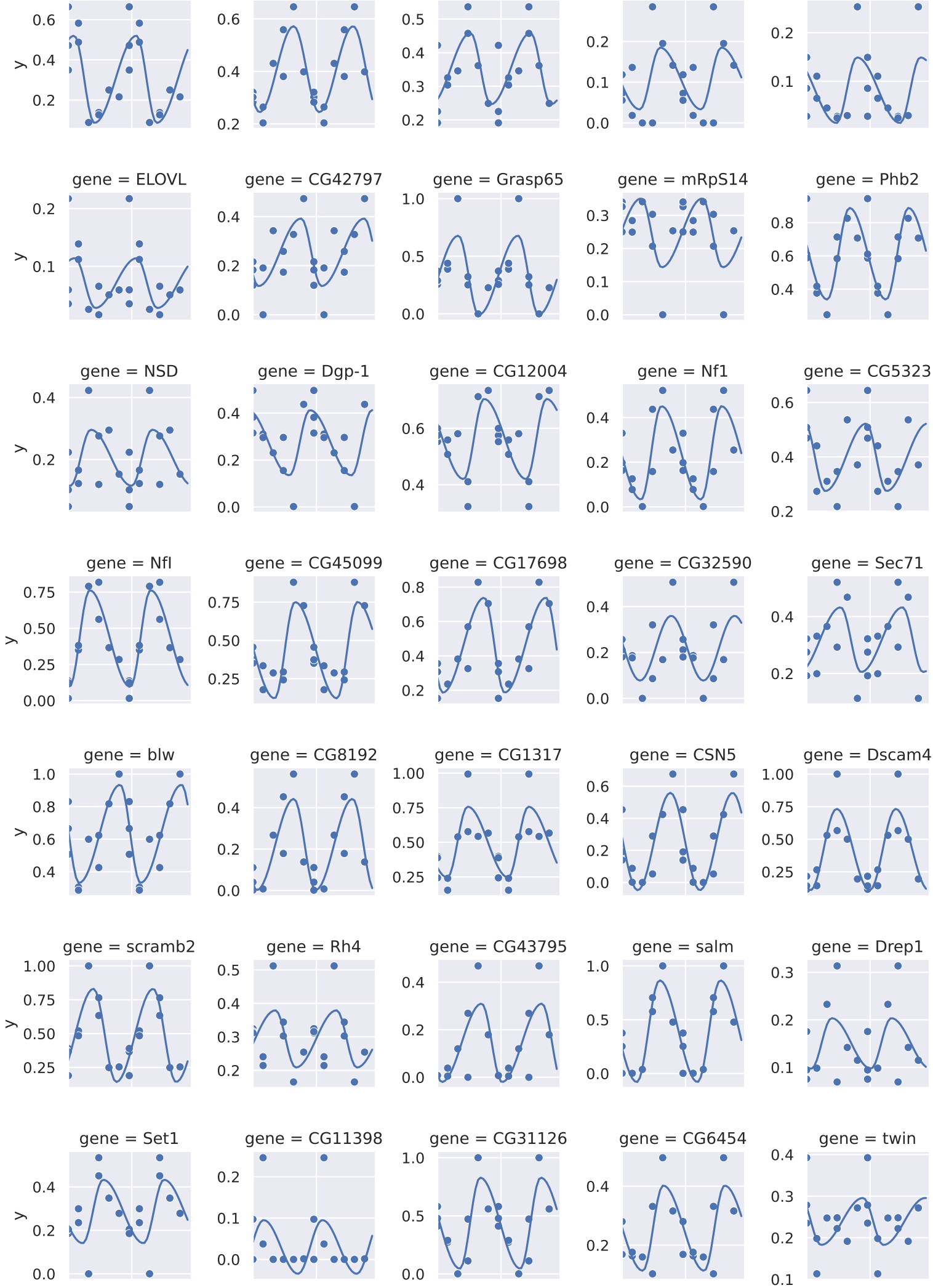
gene = ELOVL
gene = CG42797
gene = Grasp65
gene = mRpS14
gene = Phb2
gene = NSD
gene = Dgp-1
gene = CG12004
gene = Nf1
gene = CG5323
gene = Nfl
gene = CG45099
gene = CG17698
gene = CG32590
gene = Sec71
gene = blw
gene = CG8192
gene = CG1317
gene = CSN5
gene = Dscam4
gene = scramb2
gene = Rh4
gene = CG43795
gene = salm
gene = Drep1
gene = Set1
gene = CG11398
gene = CG31126
gene = CG6454
gene = twin
y

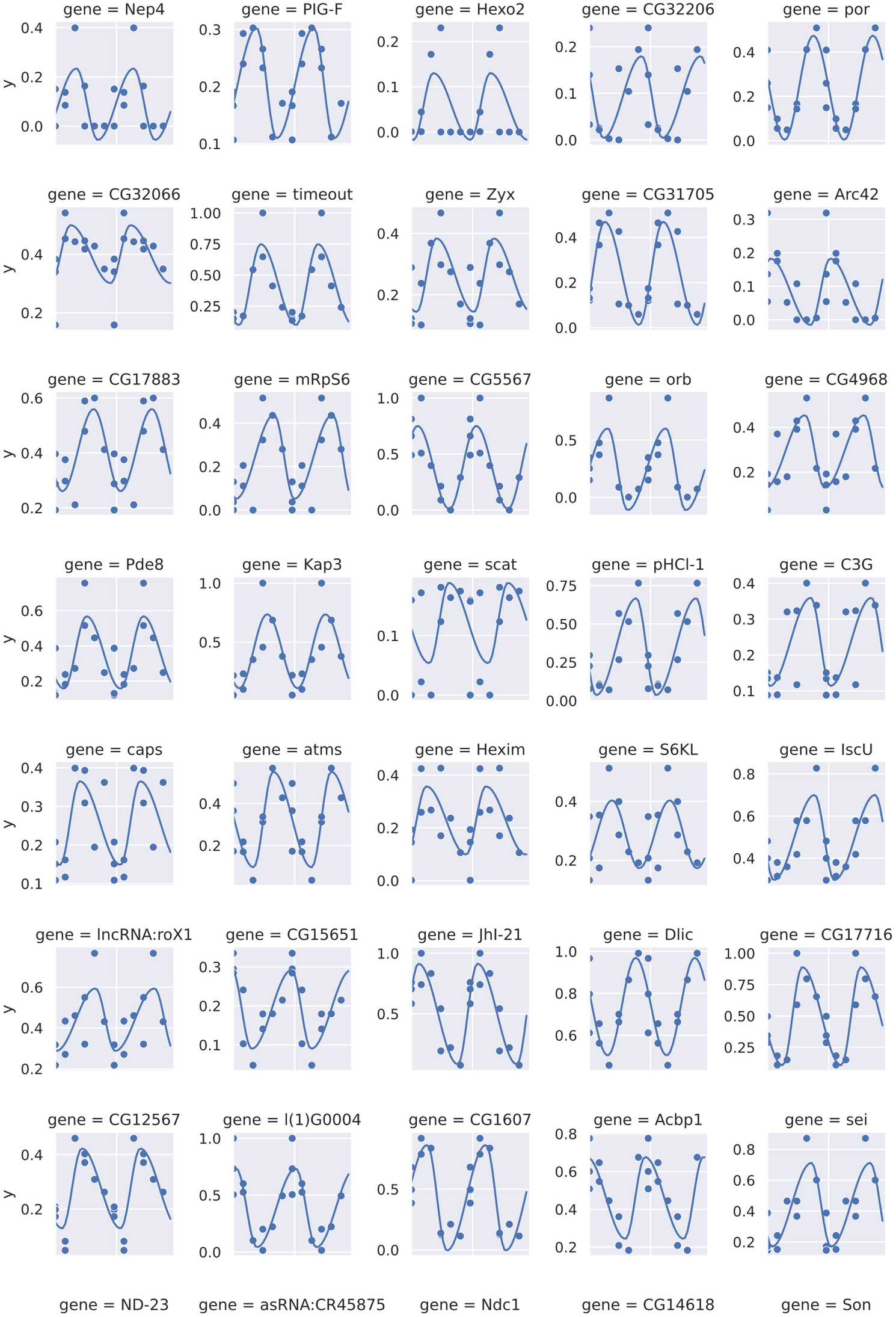
gene = Nep4
gene = PIG-F
gene = Hexo2
gene = CG32206
gene = por
gene = CG32066
gene = timeout
gene = Zyx
gene = CG31705
gene = Arc42
gene = CG17883
gene = mRpS6
gene = CG5567
gene = orb
gene = CG4968
gene = Pde8
gene = Kap3
gene = scat
gene = pHCl-1
gene = C3G
gene = caps
gene = atms
gene = Hexim
gene = S6KL
gene = IscU
gene = lncRNA:roX1
gene = CG15651
gene = JhI-21
gene = Dlic
gene = CG17716
gene = CG12567
gene = l(1)G0004
gene = CG1607
gene = Acbp1
gene = sei
gene = ND-23
gene = asRNA:CR45875
gene = Ndc1
gene = CG14618
gene = Son
y

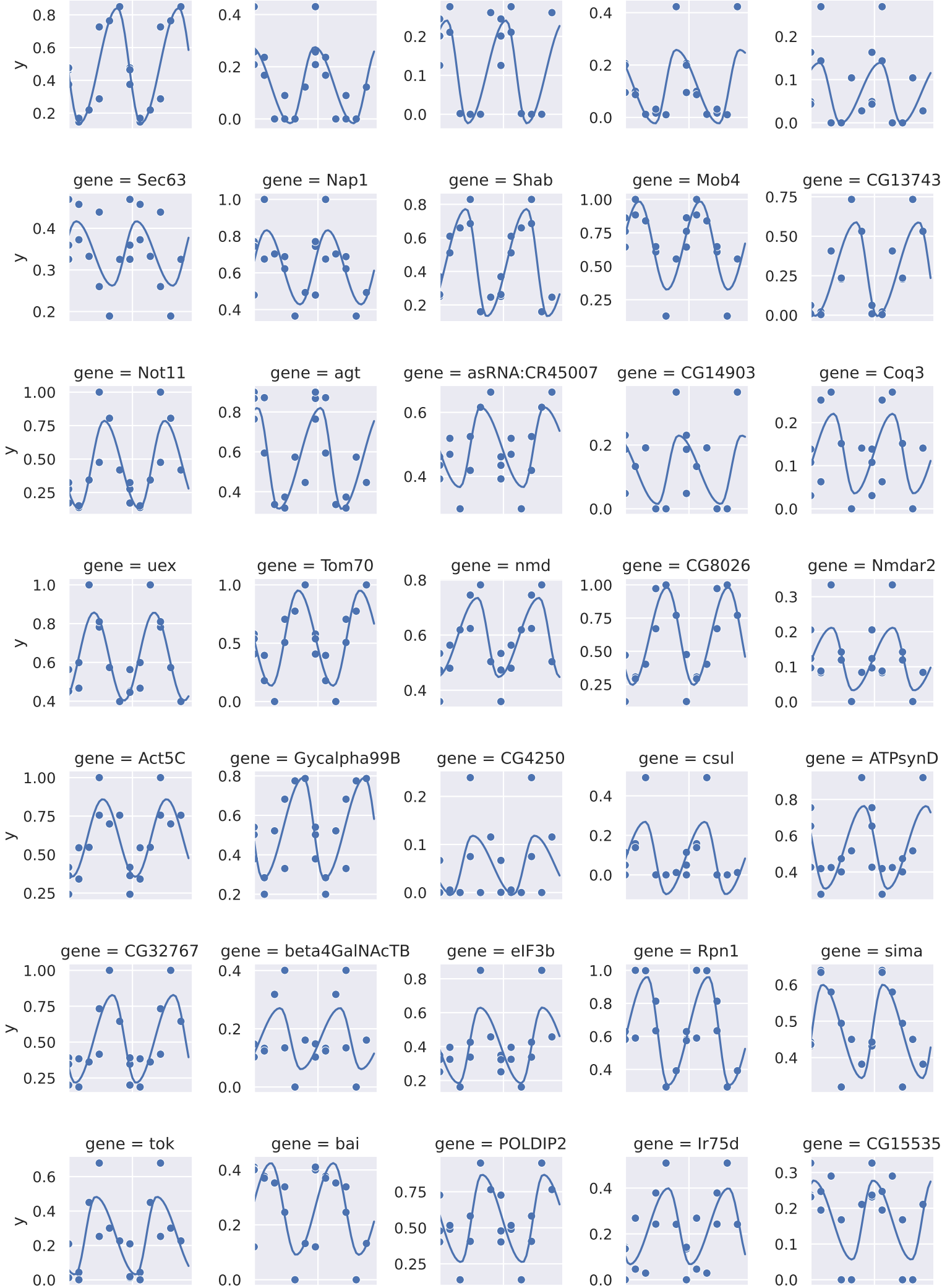
gene = Sec63
gene = Nap1
gene = Shab
gene = Mob4
gene = CG13743
gene = Not11
gene = agt
gene = asRNA:CR45007
gene = CG14903
gene = Coq3
gene = uex
gene = Tom70
gene = nmd
gene = CG8026
gene = Nmdar2
gene = Act5C
gene = Gycalpha99B
gene = CG4250
gene = csul
gene = ATPsynD
gene = CG32767
gene = beta4GalNAcTB
gene = eIF3b
gene = Rpn1
gene = sima
gene = tok
gene = bai
gene = POLDIP2
gene = Ir75d
gene = CG15535
y

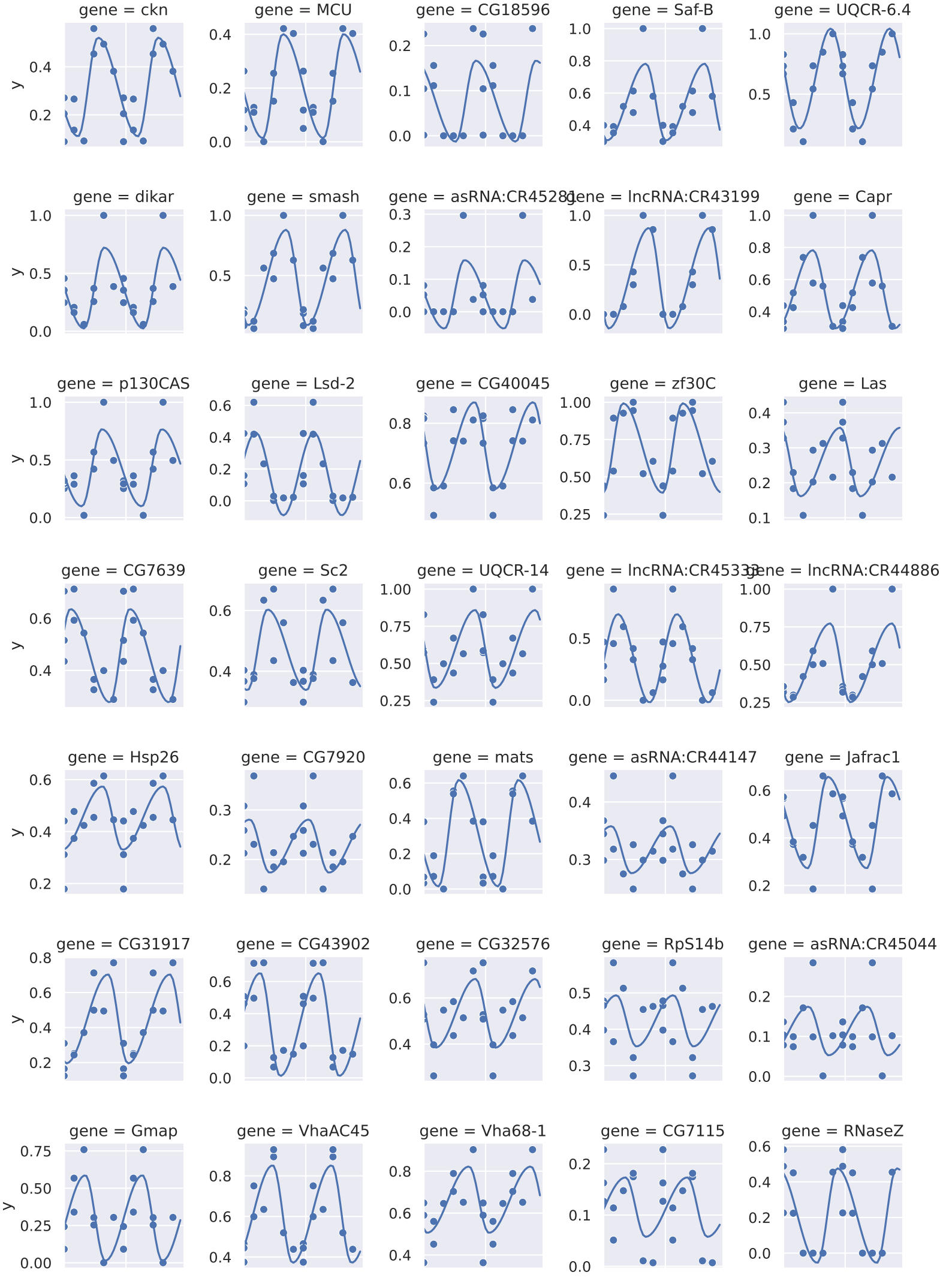
gene = ckn
gene = MCU
gene = CG18596
gene = Saf-B
gene = UQCR-6.4
gene = dikar
gene = smash
gene = asRNA:CR45281
gene = lncRNA:CR43199
gene = Capr
gene = p130CAS
gene = Lsd-2
gene = CG40045
gene = zf30C
gene = Las
gene = CG7639
gene = Sc2
gene = UQCR-14
gene = lncRNA:CR45333
gene = lncRNA:CR44886
gene = Hsp26
gene = CG7920
gene = mats
gene = asRNA:CR44147
gene = Jafrac1
gene = CG31917
gene = CG43902
gene = CG32576
gene = RpS14b
gene = asRNA:CR45044
gene = Gmap
gene = VhaAC45
gene = Vha68-1
gene = CG7115
gene = RNaseZ
y

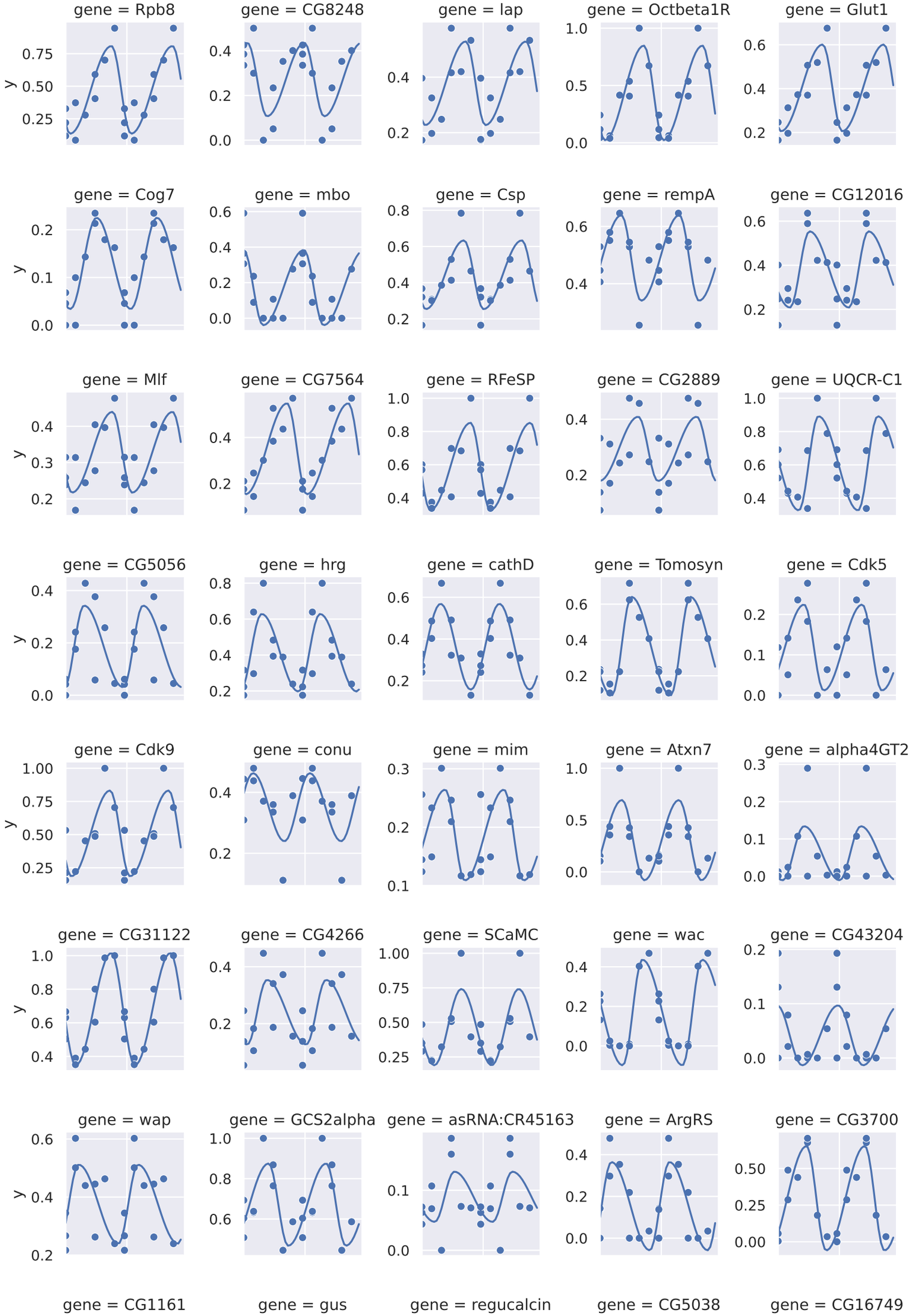
gene = Rpb8
gene = CG8248
gene = lap
gene = Octbeta1R
gene = Glut1
gene = Cog7
gene = mbo
gene = Csp
gene = rempA
gene = CG12016
gene = Mlf
gene = CG7564
gene = RFeSP
gene = CG2889
gene = UQCR-C1
gene = CG5056
gene = hrg
gene = cathD
gene = Tomosyn
gene = Cdk5
gene = Cdk9
gene = conu
gene = mim
gene = Atxn7
gene = alpha4GT2
gene = CG31122
gene = CG4266
gene = SCaMC
gene = wac
gene = CG43204
gene = wap
gene = GCS2alpha
gene = asRNA:CR45163
gene = ArgRS
gene = CG3700
gene = CG1161
gene = gus
gene = regucalcin
gene = CG5038
gene = CG16749
y

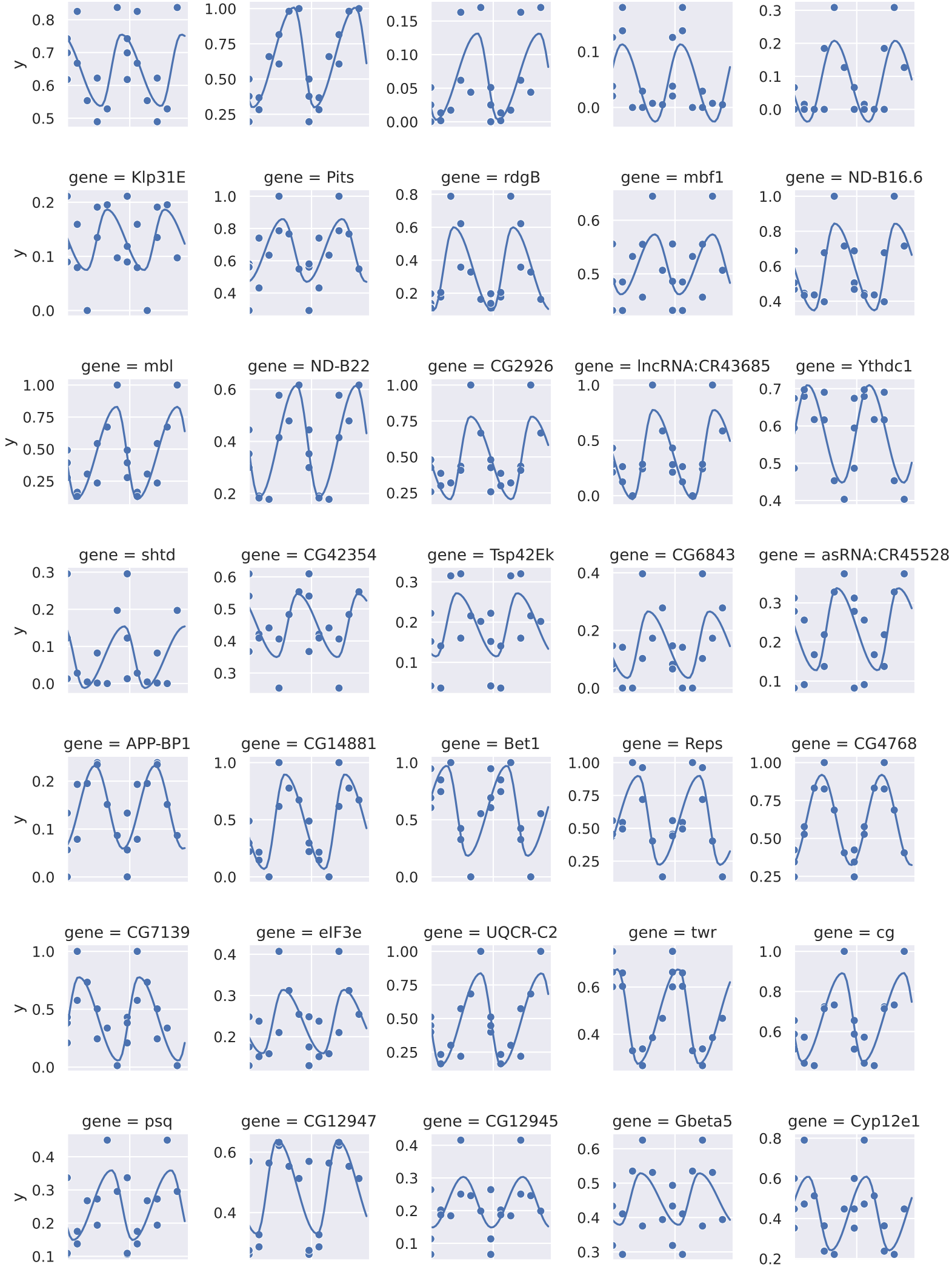
gene = Klp31E
gene = Pits
gene = rdgB
gene = mbf1
gene = ND-B16.6
gene = mbl
gene = ND-B22
gene = CG2926
gene = lncRNA:CR43685
gene = Ythdc1
gene = shtd
gene = CG42354
gene = Tsp42Ek
gene = CG6843
gene = asRNA:CR45528
gene = APP-BP1
gene = CG14881
gene = Bet1
gene = Reps
gene = CG4768
gene = CG7139
gene = eIF3e
gene = UQCR-C2
gene = twr
gene = cg
gene = psq
gene = CG12947
gene = CG12945
gene = Gbeta5
gene = Cyp12e1
y

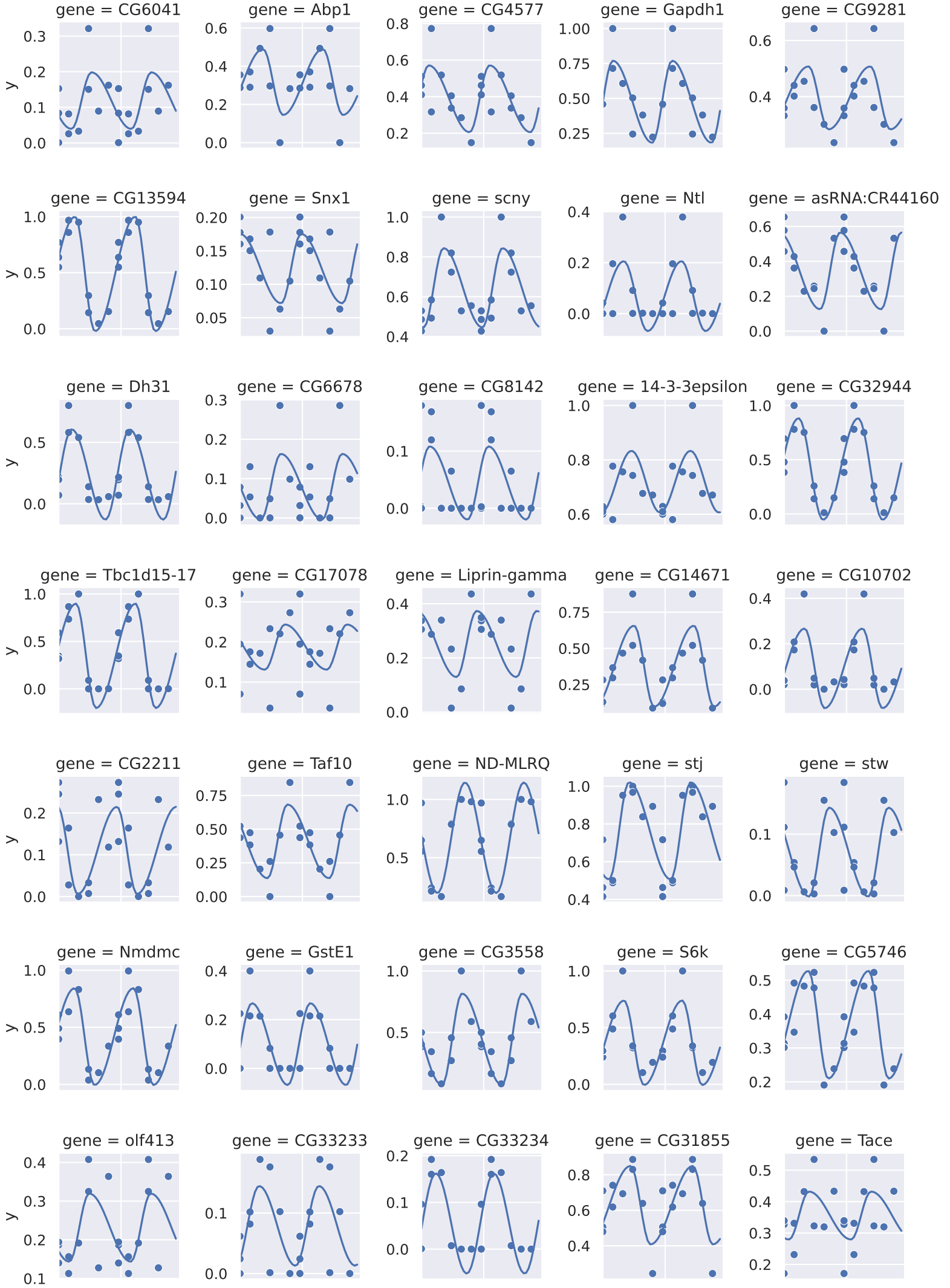
gene = CG6041
gene = Abp1
gene = CG4577
gene = Gapdh1
gene = CG9281
gene = CG13594
gene = Snx1
gene = scny
gene = Ntl
gene = asRNA:CR44160
gene = Dh31
gene = CG6678
gene = CG8142
gene = 14-3-3epsilon
gene = CG32944
gene = Tbc1d15-17
gene = CG17078
gene = Liprin-gamma
gene = CG14671
gene = CG10702
gene = CG2211
gene = Taf10
gene = ND-MLRQ
gene = stj
gene = stw
gene = Nmdmc
gene = GstE1
gene = CG3558
gene = S6k
gene = CG5746
gene = olf413
gene = CG33233
gene = CG33234
gene = CG31855
gene = Tace
y

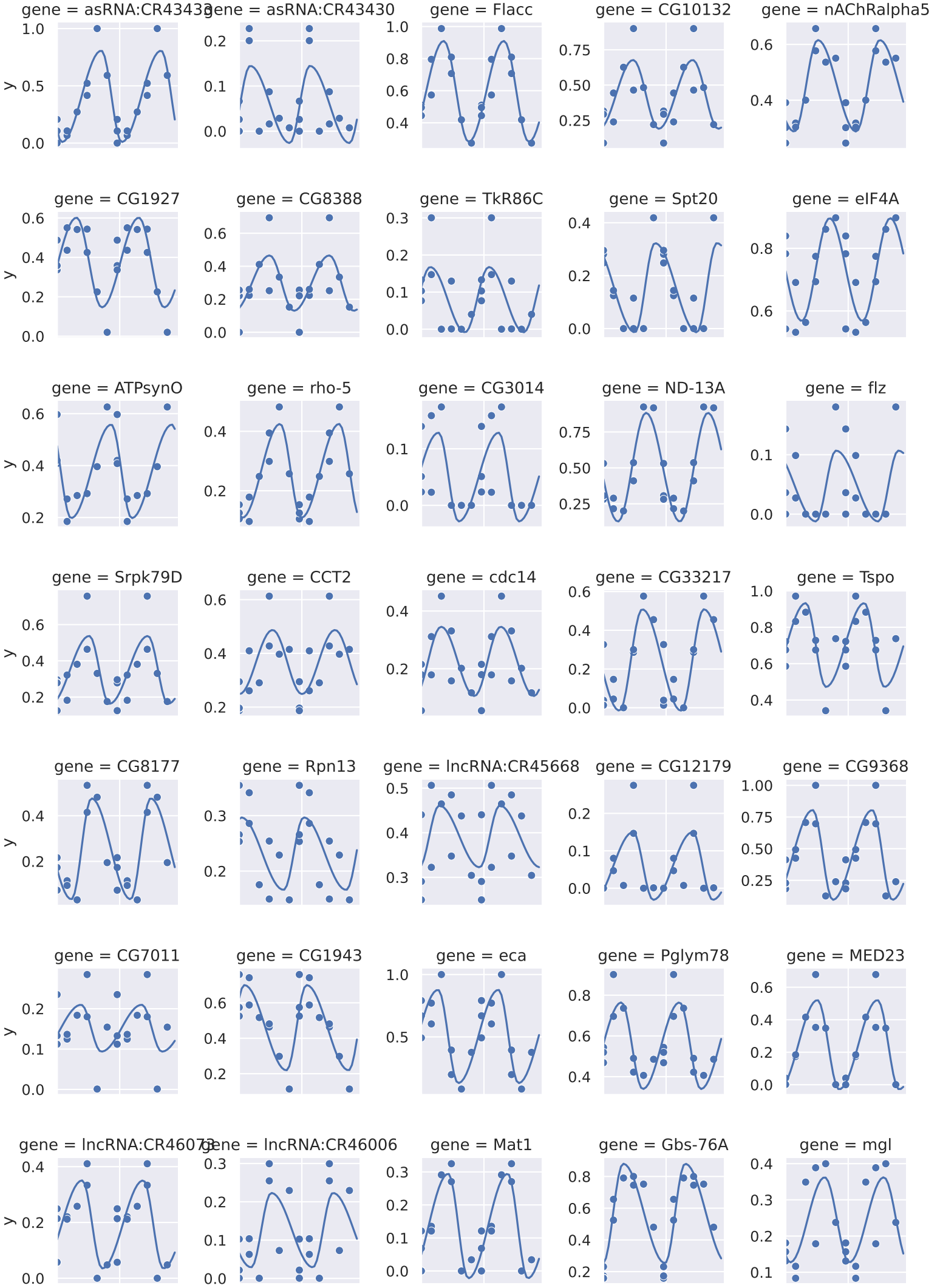
gene = asRNA:CR43433
gene = asRNA:CR43430
gene = Flacc
gene = CG10132
gene = nAChRalpha5
gene = CG1927
gene = CG8388
gene = TkR86C
gene = Spt20
gene = eIF4A
gene = ATPsynO
gene = rho-5
gene = CG3014
gene = ND-13A
gene = flz
gene = Srpk79D
gene = CCT2
gene = cdc14
gene = CG33217
gene = Tspo
gene = CG8177
gene = Rpn13
gene = lncRNA:CR45668
gene = CG12179
gene = CG9368
gene = CG7011
gene = CG1943
gene = eca
gene = Pglym78
gene = MED23
gene = lncRNA:CR46073
gene = lncRNA:CR46006
gene = Mat1
gene = Gbs-76A
gene = mgl
y

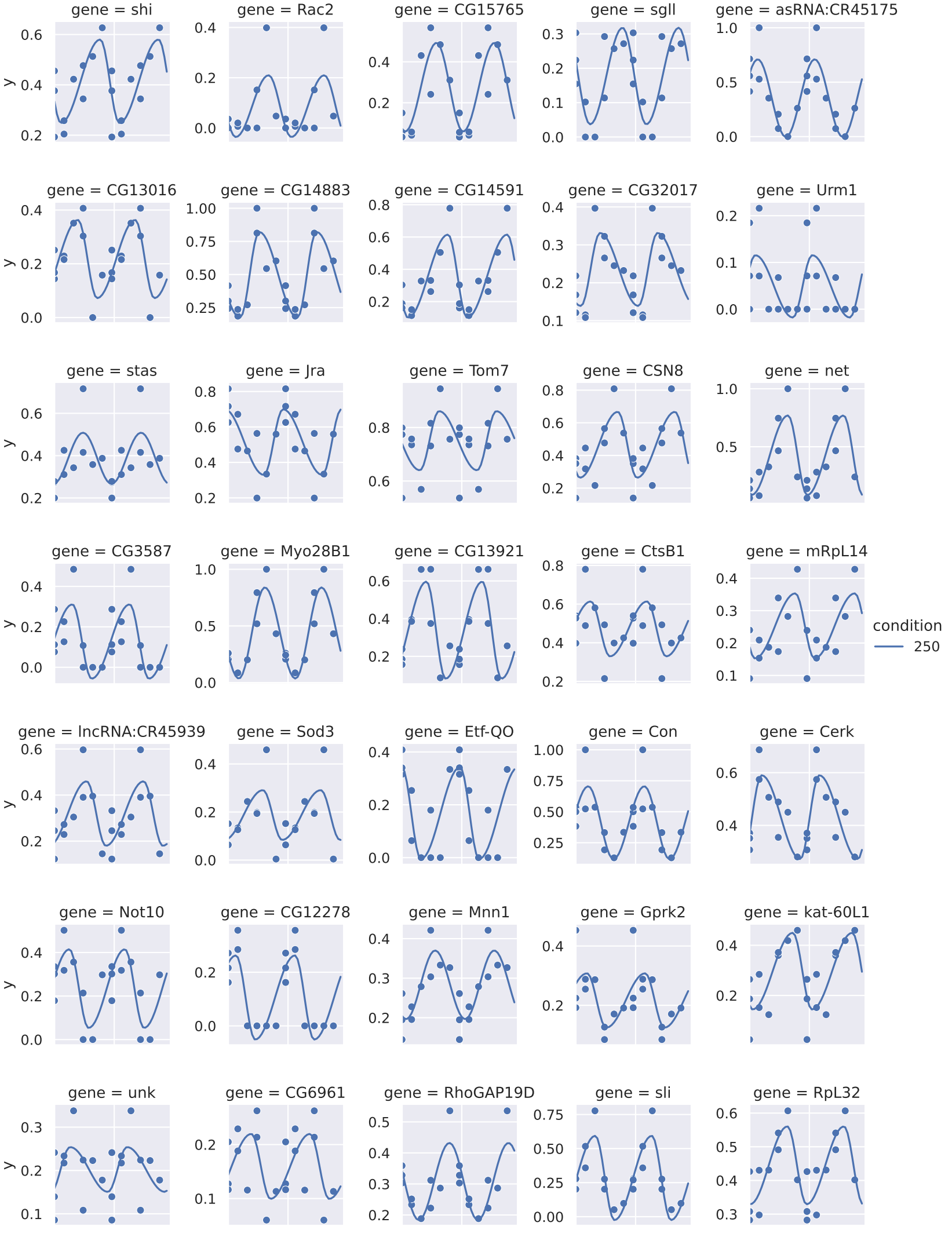
gene = shi
gene = Rac2
gene = CG15765
gene = sgll
gene = asRNA:CR45175
gene = CG13016
gene = CG14883
gene = CG14591
gene = CG32017
gene = Urm1
gene = stas
gene = Jra
gene = Tom7
gene = CSN8
gene = net
gene = CG3587
gene = Myo28B1
gene = CG13921
gene = CtsB1
gene = mRpL14
gene = lncRNA:CR45939
gene = Sod3
gene = Etf-QO
gene = Con
gene = Cerk
gene = Not10
gene = CG12278
gene = Mnn1
gene = Gprk2
gene = kat-60L1
gene = unk
gene = CG6961
gene = RhoGAP19D
gene = sli
gene = RpL32
y
condition
250

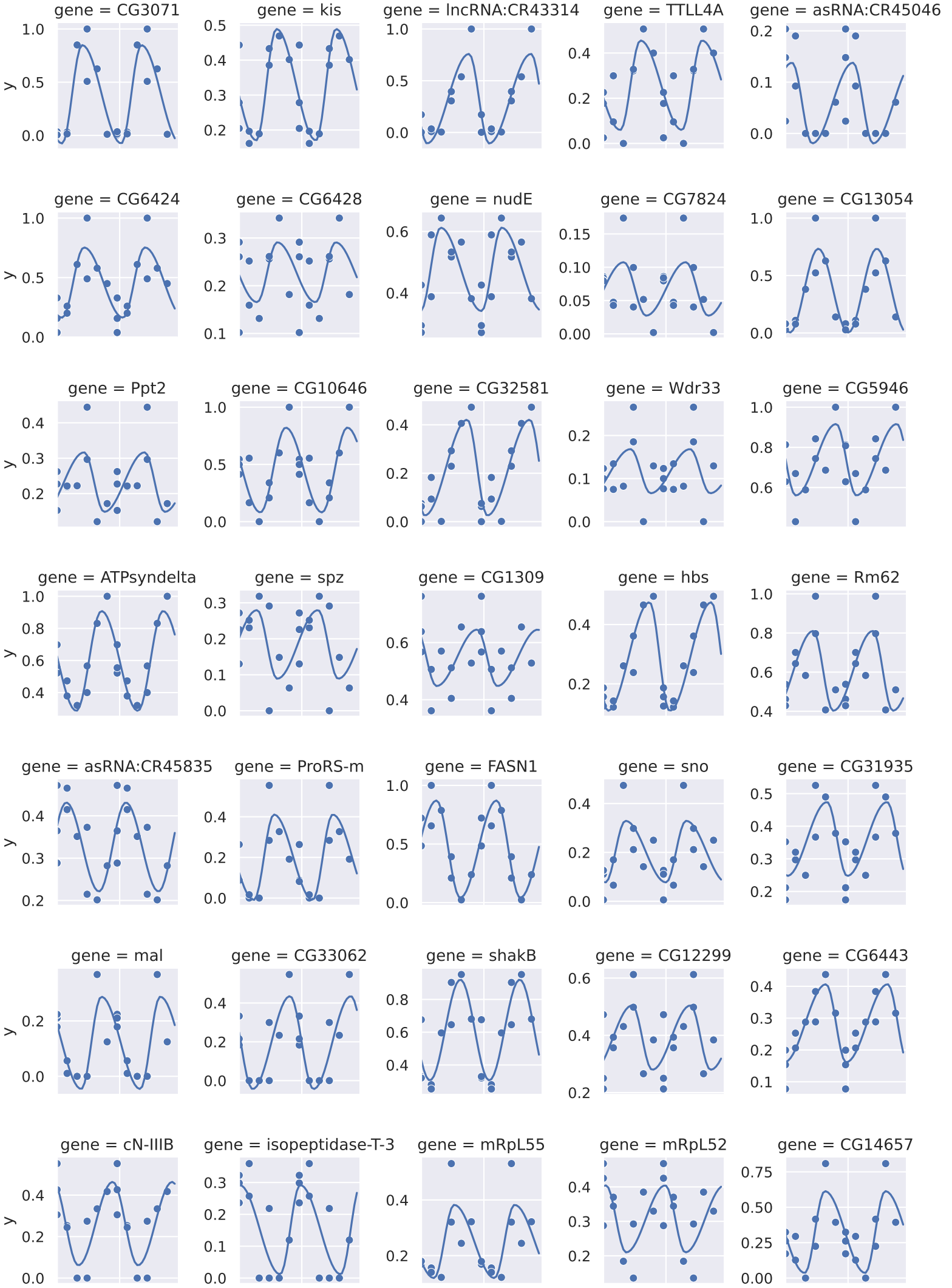
gene = CG3071
gene = kis
gene = lncRNA:CR43314
gene = TTLL4A
gene = asRNA:CR45046
gene = CG6424
gene = CG6428
gene = nudE
gene = CG7824
gene = CG13054
gene = Ppt2
gene = CG10646
gene = CG32581
gene = Wdr33
gene = CG5946
gene = ATPsyndelta
gene = spz
gene = CG1309
gene = hbs
gene = Rm62
gene = asRNA:CR45835
gene = ProRS-m
gene = FASN1
gene = sno
gene = CG31935
gene = mal
gene = CG33062
gene = shakB
gene = CG12299
gene = CG6443
gene = cN-IIIB
gene = isopeptidase-T-3
gene = mRpL55
gene = mRpL52
gene = CG14657
y

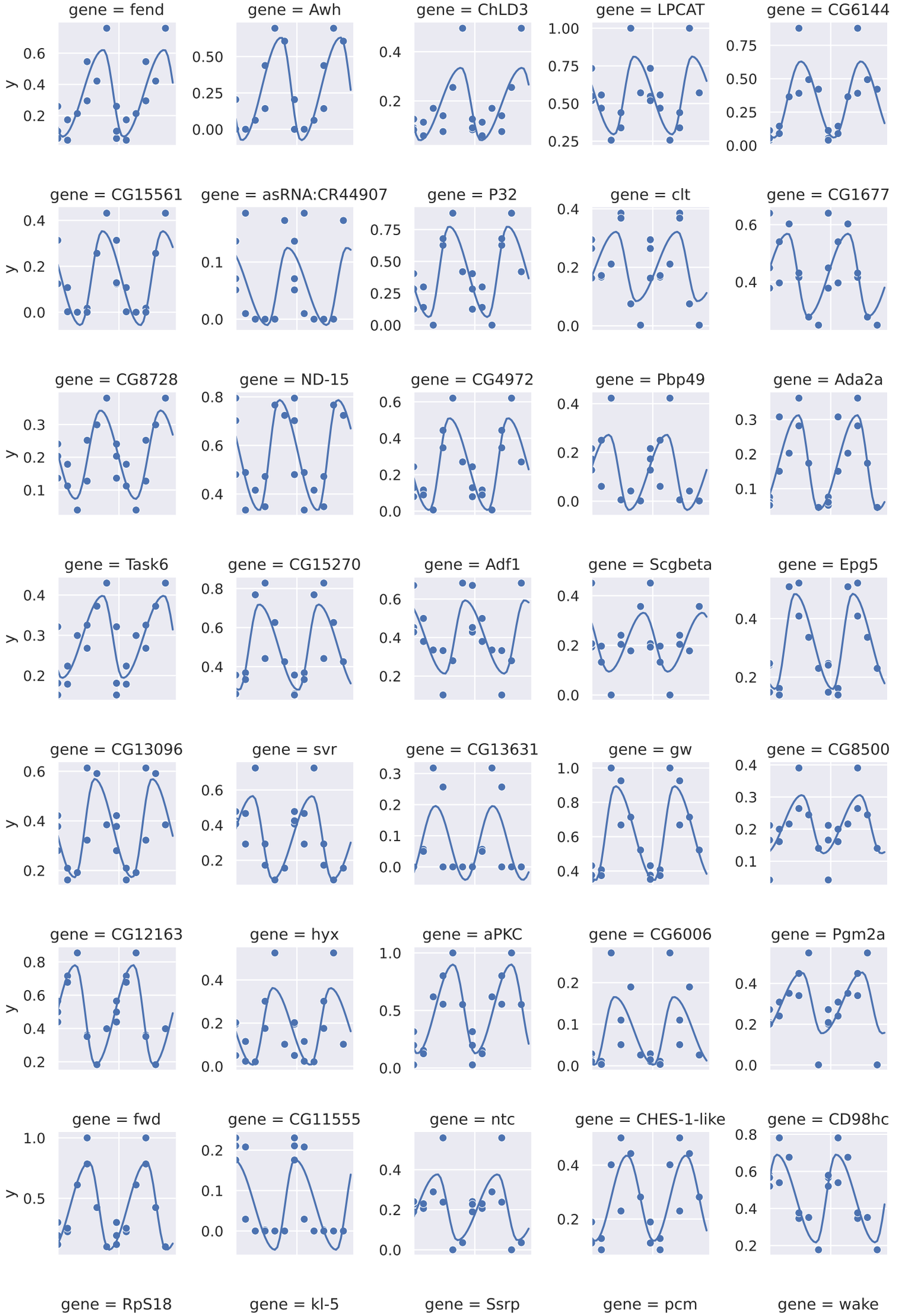
gene = fend
gene = Awh
gene = ChLD3
gene = LPCAT
gene = CG6144
gene = CG15561
gene = asRNA:CR44907
gene = P32
gene = clt
gene = CG1677
gene = CG8728
gene = ND-15
gene = CG4972
gene = Pbp49
gene = Ada2a
gene = Task6
gene = CG15270
gene = Adf1
gene = Scgbeta
gene = Epg5
gene = CG13096
gene = svr
gene = CG13631
gene = gw
gene = CG8500
gene = CG12163
gene = hyx
gene = aPKC
gene = CG6006
gene = Pgm2a
gene = fwd
gene = CG11555
gene = ntc
gene = CHES-1-like
gene = CD98hc
gene = RpS18
gene = kl-5
gene = Ssrp
gene = pcm
gene = wake
y

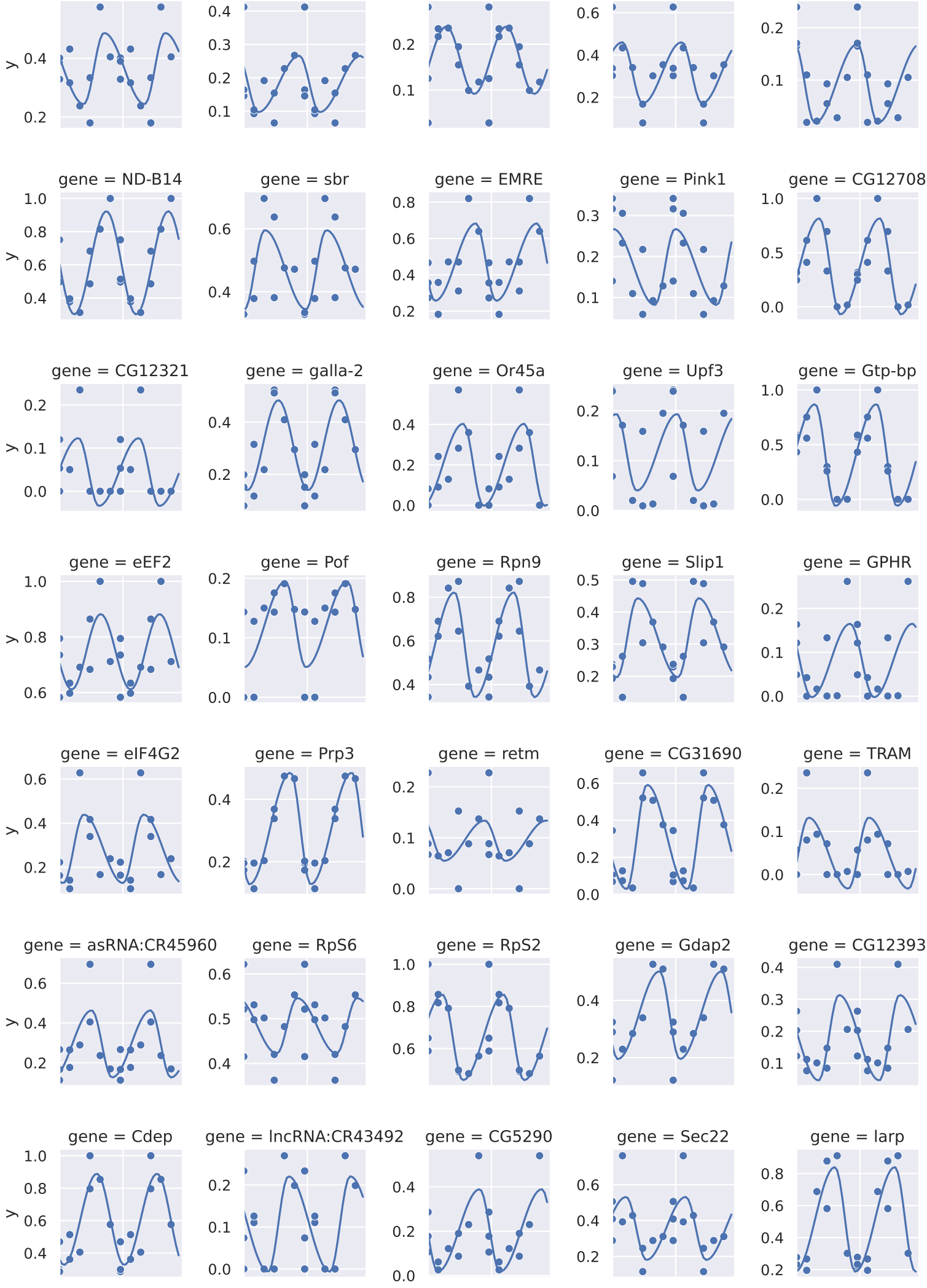
gene = ND-B14
gene = sbr
gene = EMRE
gene = Pink1
gene = CG12708
gene = CG12321
gene = galla-2
gene = Or45a
gene = Upf3
gene = Gtp-bp
gene = eEF2
gene = Pof
gene = Rpn9
gene = Slip1
gene = GPHR
gene = eIF4G2
gene = Prp3
gene = retm
gene = CG31690
gene = TRAM
gene = asRNA:CR45960
gene = RpS6
gene = RpS2
gene = Gdap2
gene = CG12393
gene = Cdep
gene = lncRNA:CR43492
gene = CG5290
gene = Sec22
gene = larp
y

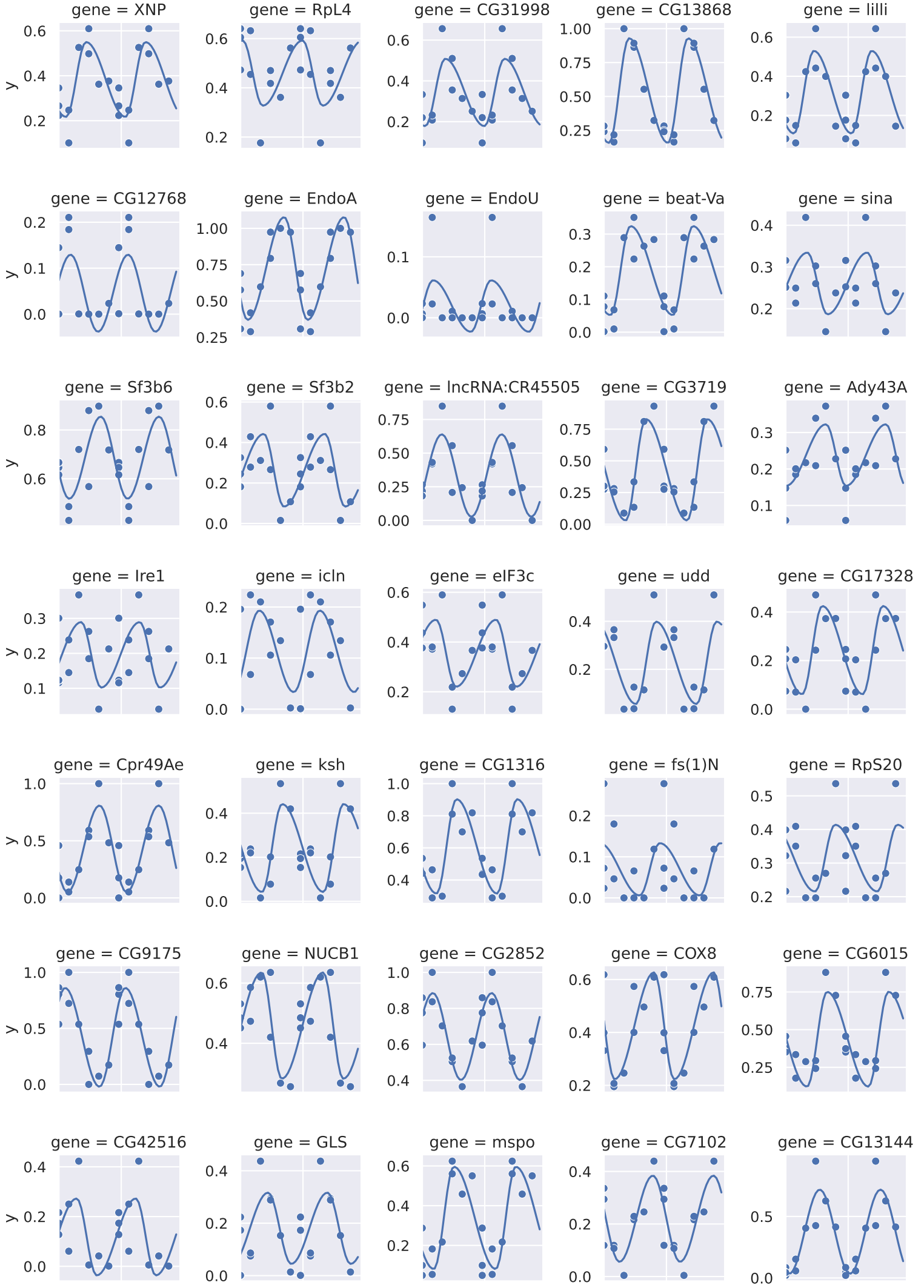
gene = XNP
gene = RpL4
gene = CG31998
gene = CG13868
gene = lilli
gene = CG12768
gene = EndoA
gene = EndoU
gene = beat-Va
gene = sina
gene = Sf3b6
gene = Sf3b2
gene = lncRNA:CR45505
gene = CG3719
gene = Ady43A
gene = Ire1
gene = icln
gene = eIF3c
gene = udd
gene = CG17328
gene = Cpr49Ae
gene = ksh
gene = CG1316
gene = fs(1)N
gene = RpS20
gene = CG9175
gene = NUCB1
gene = CG2852
gene = COX8
gene = CG6015
gene = CG42516
gene = GLS
gene = mspo
gene = CG7102
gene = CG13144
y

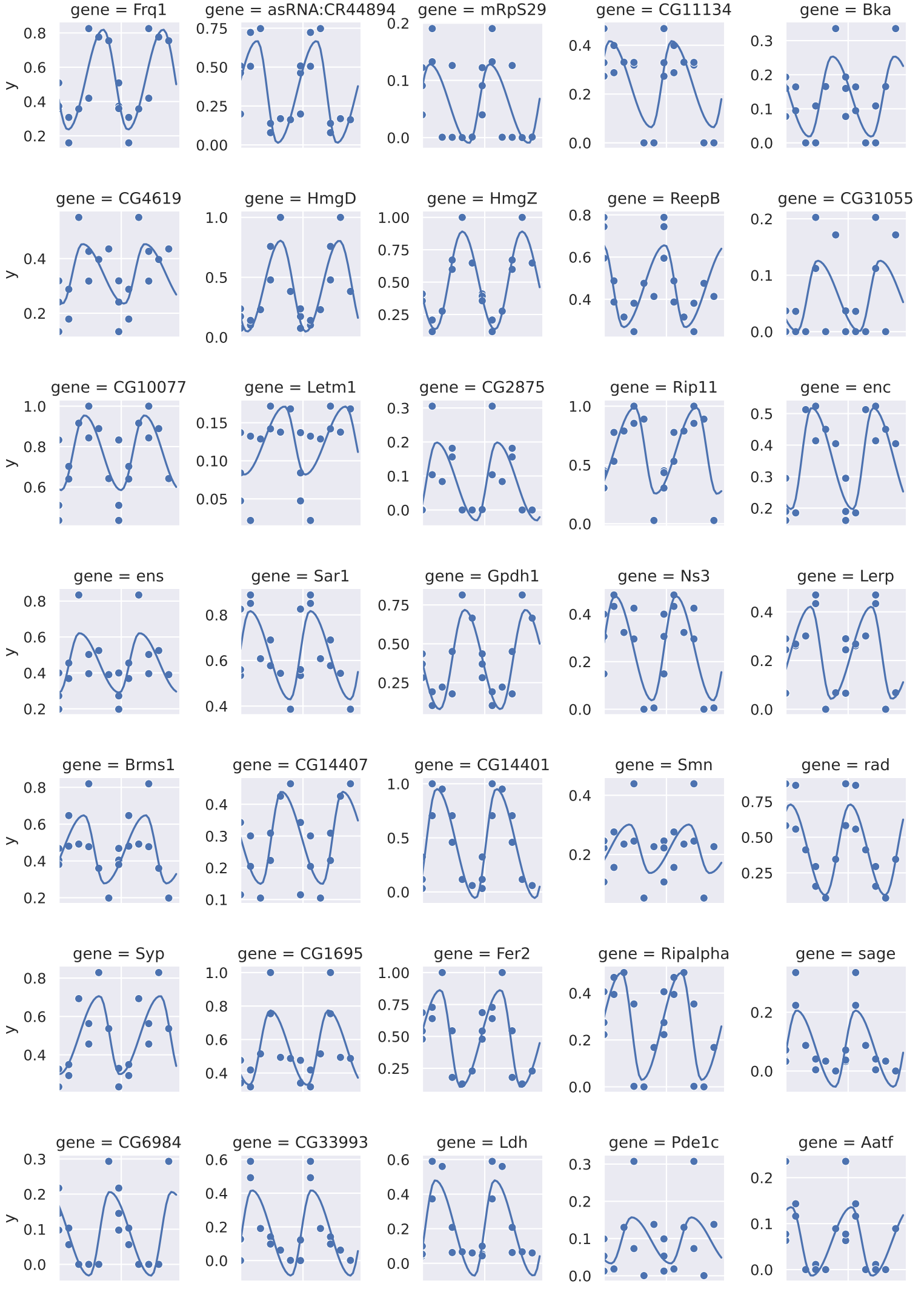
gene = Frq1
gene = asRNA:CR44894
gene = mRpS29
gene = CG11134
gene = Bka
gene = CG4619
gene = HmgD
gene = HmgZ
gene = ReepB
gene = CG31055
gene = CG10077
gene = Letm1
gene = CG2875
gene = Rip11
gene = enc
gene = ens
gene = Sar1
gene = Gpdh1
gene = Ns3
gene = Lerp
gene = Brms1
gene = CG14407
gene = CG14401
gene = Smn
gene = rad
gene = Syp
gene = CG1695
gene = Fer2
gene = Ripalpha
gene = sage
gene = CG6984
gene = CG33993
gene = Ldh
gene = Pde1c
gene = Aatf
y

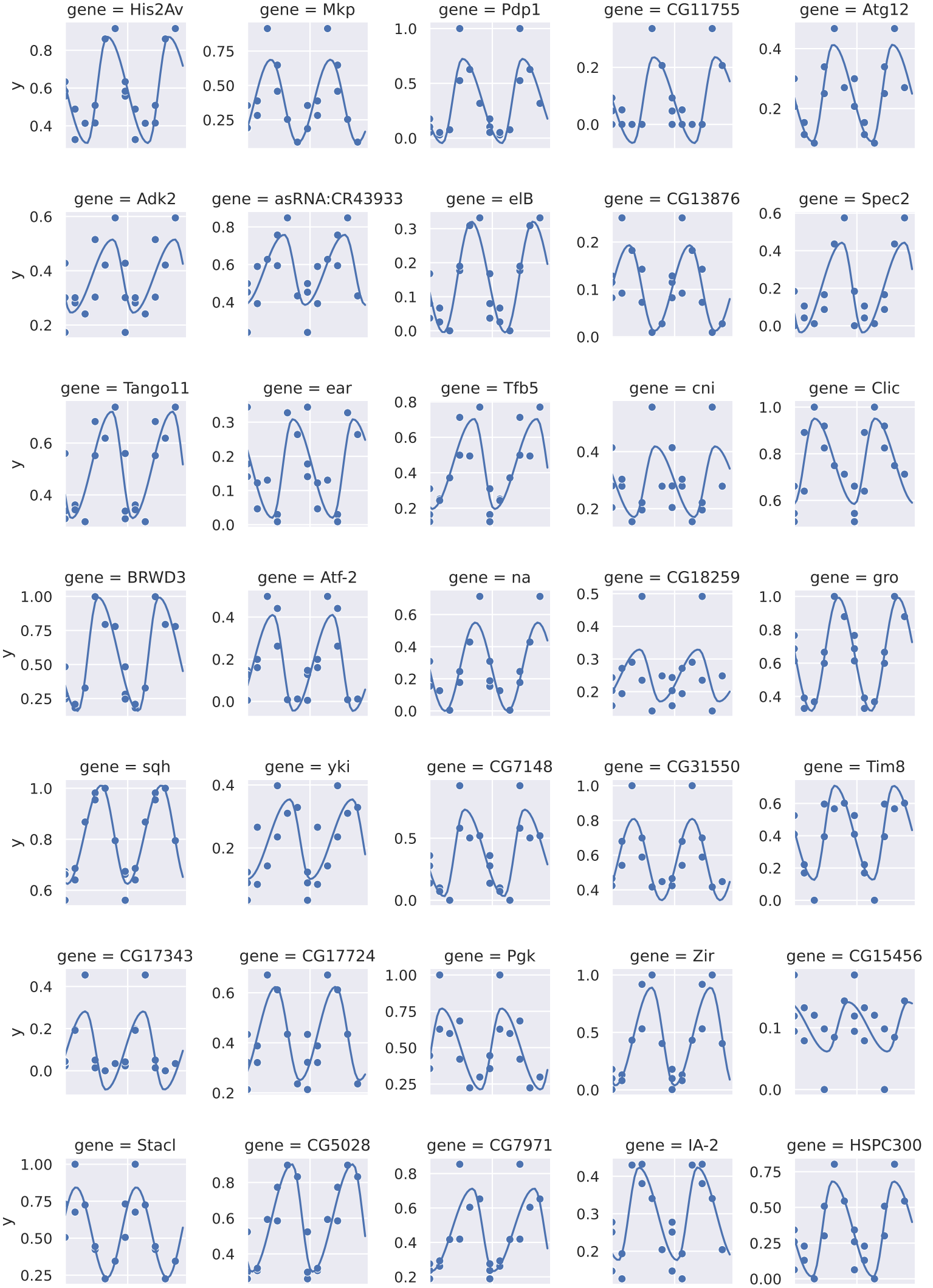
gene = His2Av
gene = Mkp
gene = Pdp1
gene = CG11755
gene = Atg12
gene = Adk2
gene = asRNA:CR43933
gene = elB
gene = CG13876
gene = Spec2
gene = Tango11
gene = ear
gene = Tfb5
gene = cni
gene = Clic
gene = BRWD3
gene = Atf-2
gene = na
gene = CG18259
gene = gro
gene = sqh
gene = yki
gene = CG7148
gene = CG31550
gene = Tim8
gene = CG17343
gene = CG17724
gene = Pgk
gene = Zir
gene = CG15456
gene = Stacl
gene = CG5028
gene = CG7971
gene = IA-2
gene = HSPC300
y

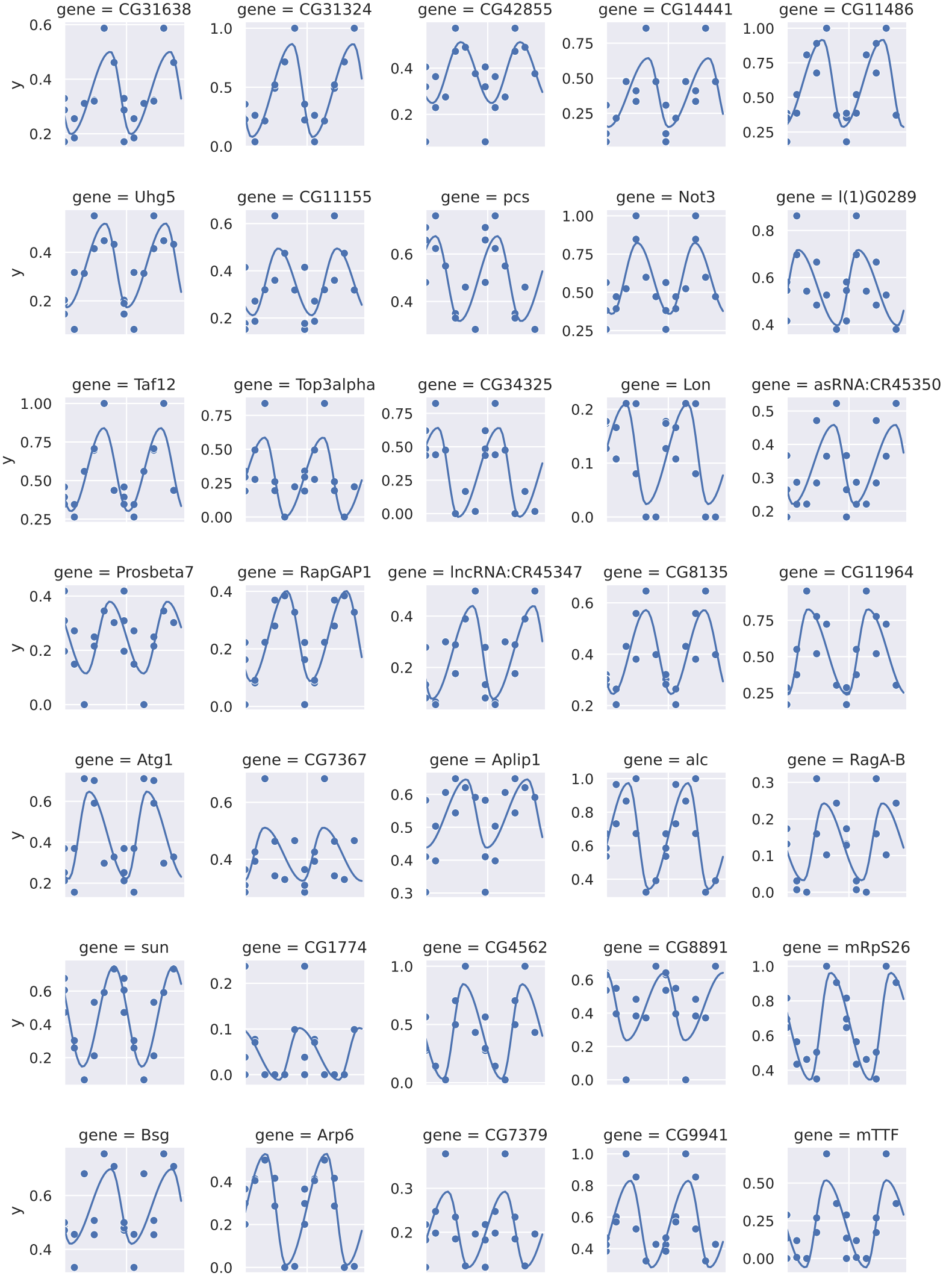
gene = CG31638
gene = CG31324
gene = CG42855
gene = CG14441
gene = CG11486
gene = Uhg5
gene = CG11155
gene = pcs
gene = Not3
gene = l(1)G0289
gene = Taf12
gene = Top3alpha
gene = CG34325
gene = Lon
gene = asRNA:CR45350
gene = Prosbeta7
gene = RapGAP1
gene = lncRNA:CR45347
gene = CG8135
gene = CG11964
gene = Atg1
gene = CG7367
gene = Aplip1
gene = alc
gene = RagA-B
gene = sun
gene = CG1774
gene = CG4562
gene = CG8891
gene = mRpS26
gene = Bsg
gene = Arp6
gene = CG7379
gene = CG9941
gene = mTTF
y

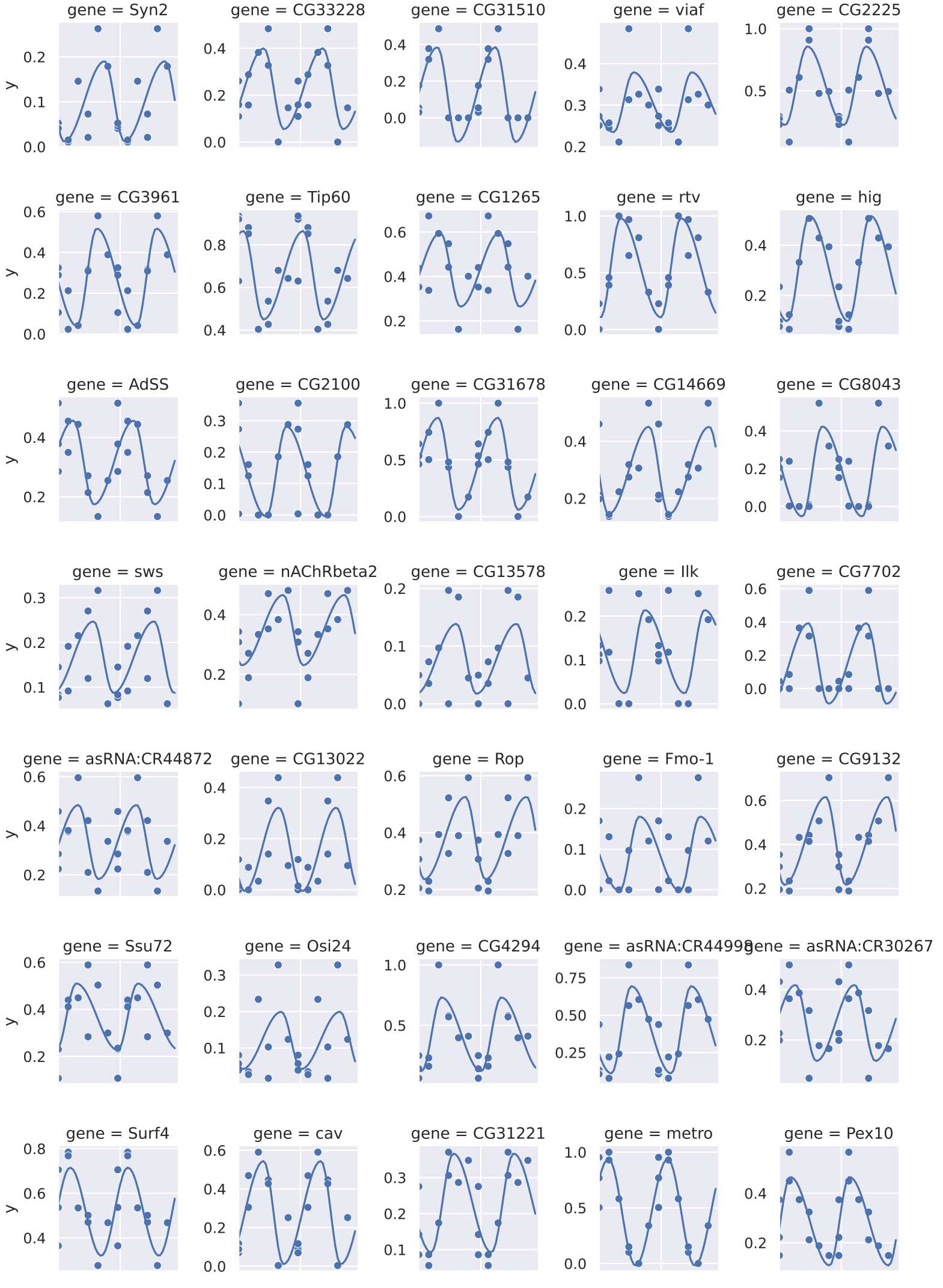
gene = Syn2
gene = CG33228
gene = CG31510
gene = viaf
gene = CG2225
gene = CG3961
gene = Tip60
gene = CG1265
gene = rtv
gene = hig
gene = AdSS
gene = CG2100
gene = CG31678
gene = CG14669
gene = CG8043
gene = sws
gene = nAChRbeta2
gene = CG13578
gene = Ilk
gene = CG7702
gene = asRNA:CR44872
gene = CG13022
gene = Rop
gene = Fmo-1
gene = CG9132
gene = Ssu72
gene = Osi24
gene = CG4294
gene = asRNA:CR44998
gene = asRNA:CR30267
gene = Surf4
gene = cav
gene = CG31221
gene = metro
gene = Pex10
y

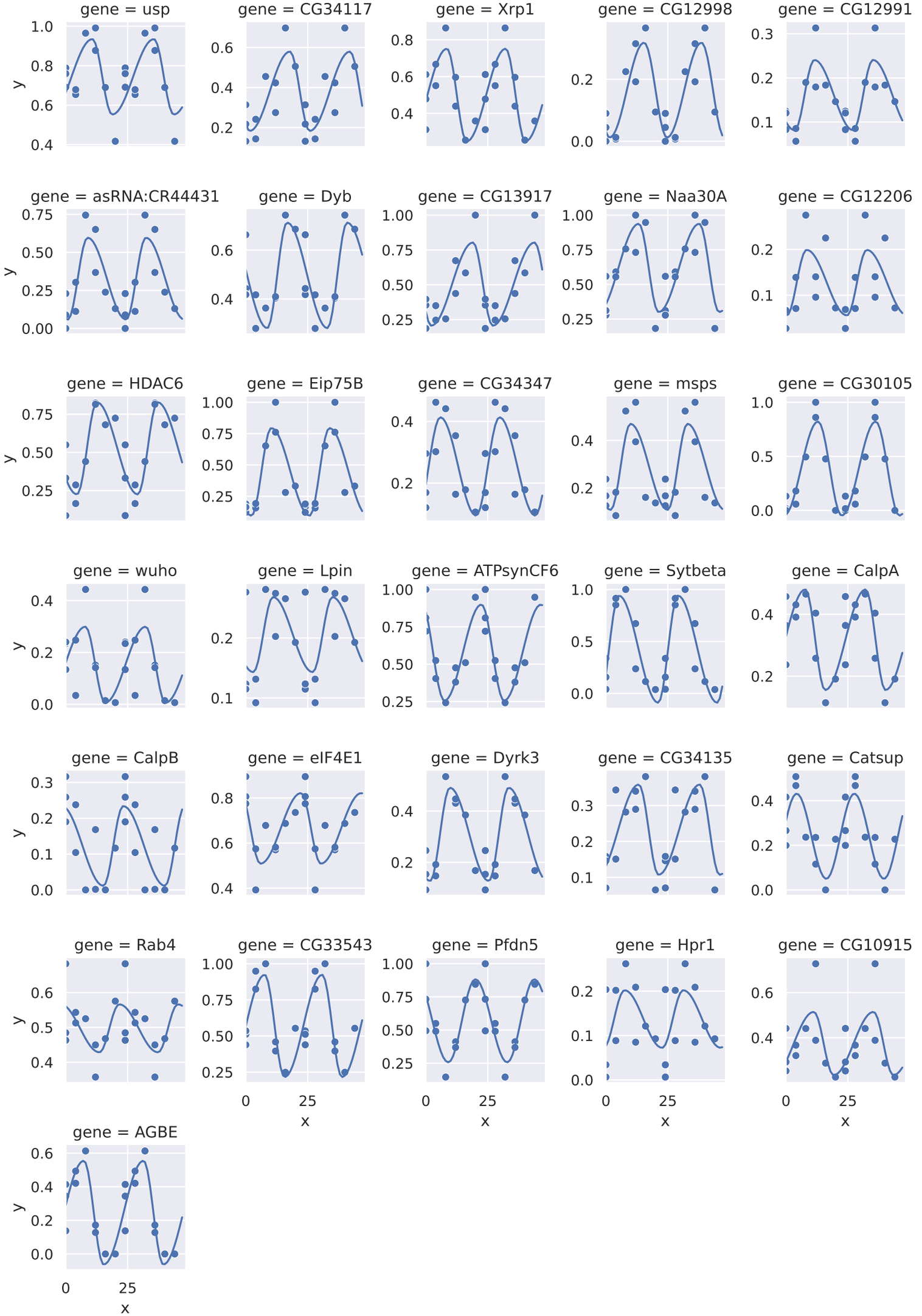
gene = usp
gene = CG34117
gene = Xrp1
gene = CG12998
gene = CG12991
gene = asRNA:CR44431
gene = Dyb
gene = CG13917
gene = Naa30A
gene = CG12206
gene = HDAC6
gene = Eip75B
gene = CG34347
gene = msps
gene = CG30105
gene = wuho
gene = Lpin
gene = ATPsynCF6
gene = Sytbeta
gene = CalpA
gene = CalpB
gene = eIF4E1
gene = Dyrk3
gene = CG34135
gene = Catsup
gene = Rab4
gene = CG33543
gene = Pfdn5
gene = Hpr1
gene = CG10915
gene = AGBE
y
x