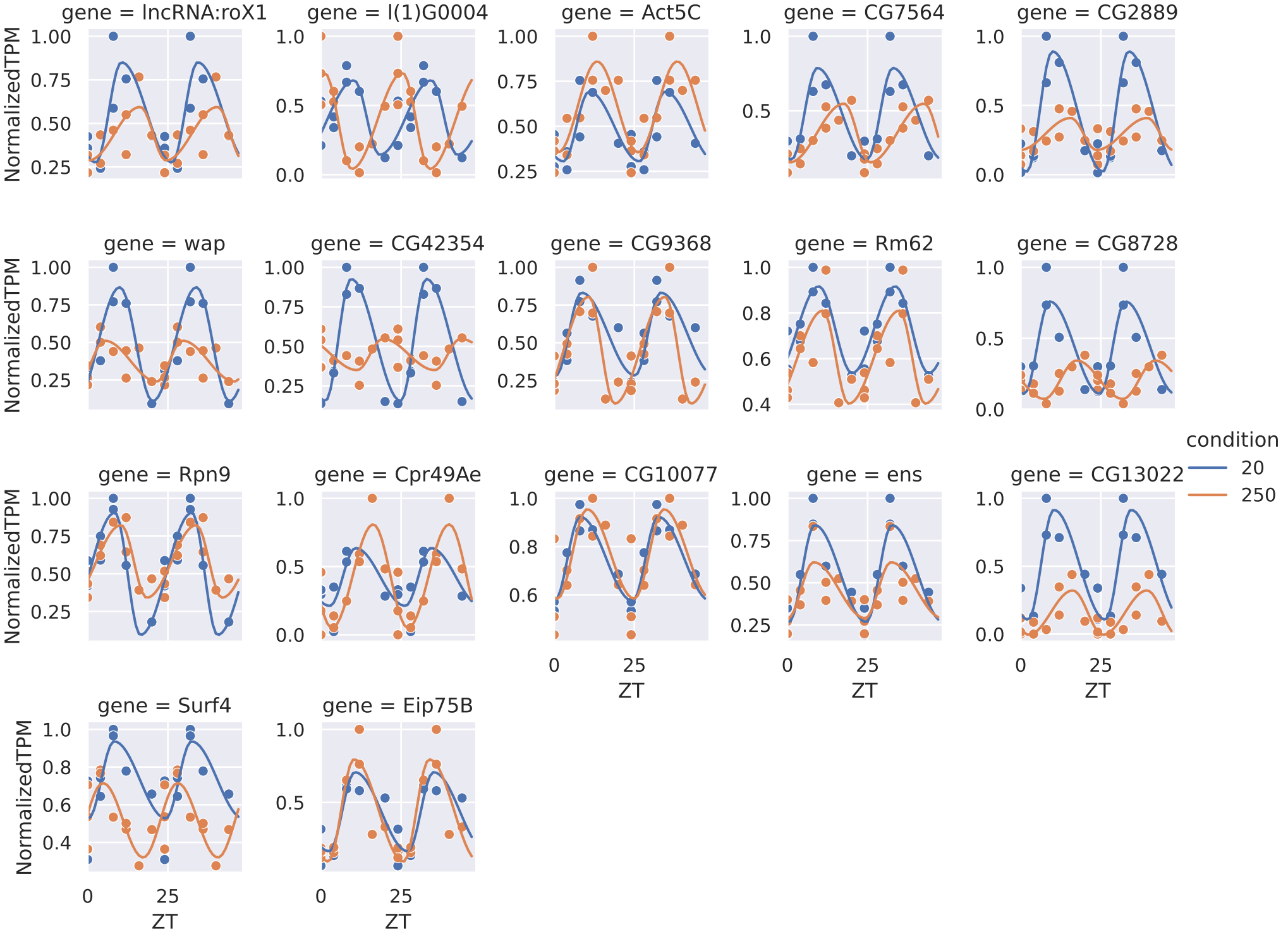
gene = lncRNA:roX1
gene = l(1)G0004
gene = Act5C
gene = CG7564
gene = CG2889
gene = wap
gene = CG42354
gene = CG9368
gene = Rm62
gene = CG8728
gene = Rpn9
gene = Cpr49Ae
gene = CG10077
gene = ens
gene = CG13022
gene = Surf4
gene = Eip75B
NormalizedTPM
ZT
condition
20
250