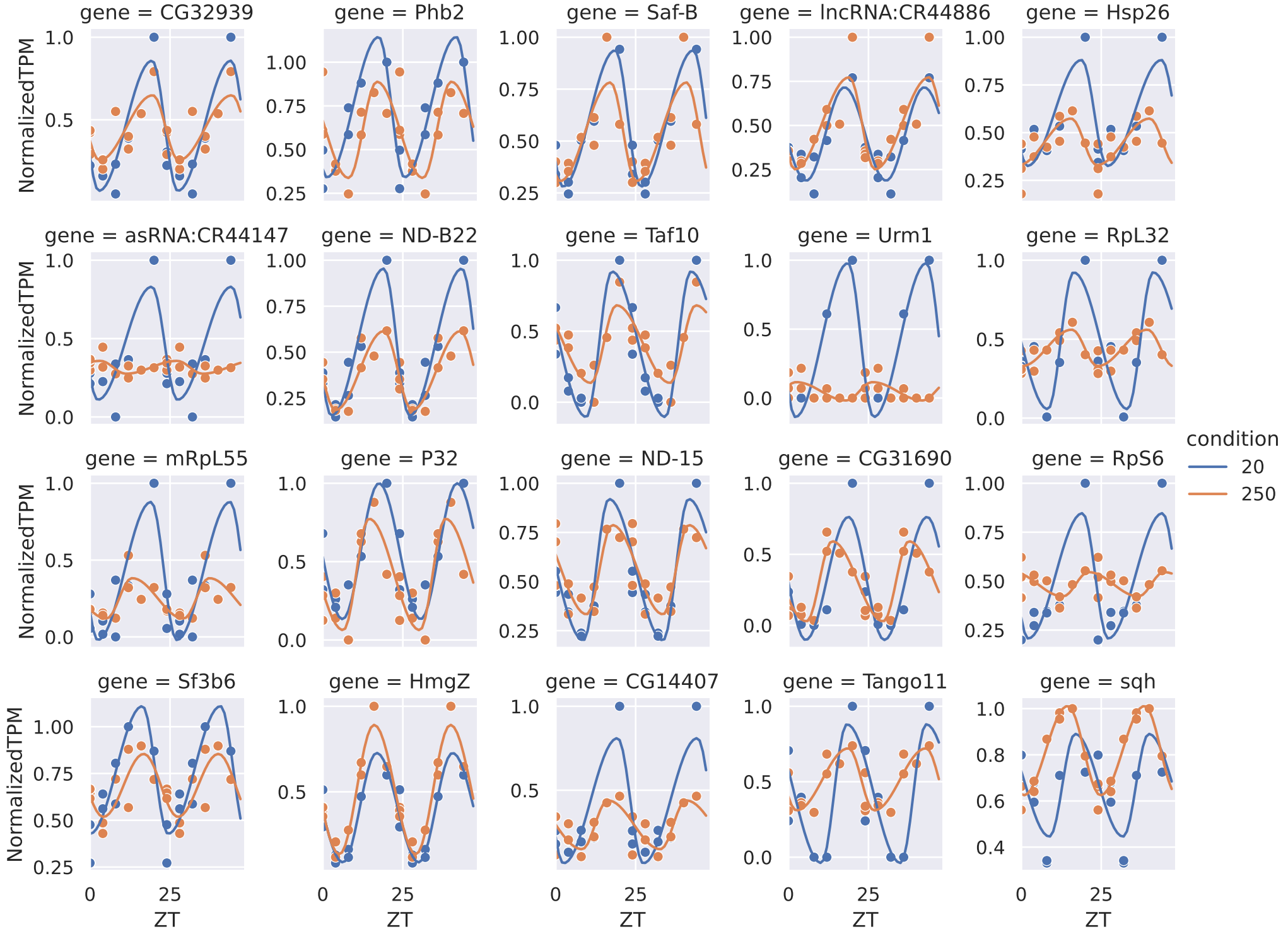
gene = CG32939
gene = Phb2
gene = Saf-B
gene = lncRNA:CR44886
gene = Hsp26
gene = asRNA:CR44147
gene = ND-B22
gene = Taf10
gene = Urm1
gene = RpL32
gene = mRpL55
gene = P32
gene = ND-15
gene = CG31690
gene = RpS6
gene = Sf3b6
gene = HmgZ
gene = CG14407
gene = Tango11
gene = sqh
NormalizedTPM
ZT
condition
20
250